

REVISION RECORD		
NO	DATE	DESCRIPTION

SUBMITTAL RECORD		
NO	DATE	DESCRIPTION

<p><b>LEGEND</b></p> <ul style="list-style-type: none"> <li><span style="color: green;">●</span> TEMPORARY ROAD CROSSING</li> <li><span style="color: blue;">○</span> PERMITTED AQUATIC RESOURCE CROSSING</li> <li>— PERMITTED WATERLINE</li> <li>— PROPOSED STREAM IMPACT</li> <li>— EPHEMERAL STREAM</li> <li>— INTERMITTENT STREAM</li> <li>— PERENNIAL STREAM</li> <li>— CULVERTED STREAM</li> <li>— PADEP 305B STREAM</li> </ul>	<ul style="list-style-type: none"> <li><span style="border: 1px dashed black; display: inline-block; width: 10px; height: 10px;"></span> WETLAND CONTINUES BEYOND DELINEATION BOUNDARY</li> <li><span style="background-color: yellow; border: 1px solid black; display: inline-block; width: 10px; height: 10px;"></span> PROPOSED WETLAND IMPACT</li> <li><span style="background-color: lightblue; border: 1px solid black; display: inline-block; width: 10px; height: 10px;"></span> WETLAND - PEM</li> <li><span style="background-color: lightgreen; border: 1px solid black; display: inline-block; width: 10px; height: 10px;"></span> WETLAND - PFS</li> <li><span style="background-color: lightyellow; border: 1px solid black; display: inline-block; width: 10px; height: 10px;"></span> WETLAND - PFO</li> <li><span style="border: 1px dashed black; display: inline-block; width: 10px; height: 10px;"></span> WETLAND OUTSIDE DELINEATION BOUNDARY</li> <li><span style="border: 1px dashed black; display: inline-block; width: 10px; height: 10px;"></span> PERMITTED KISKI RIVER TO BP6 WATERLINE ESCGP-3 LIMIT OF DISTURBANCE</li> <li><span style="border: 1px solid black; display: inline-block; width: 10px; height: 10px;"></span> DELINEATION BOUNDARY</li> <li><span style="border: 1px dashed orange; display: inline-block; width: 10px; height: 10px;"></span> PROPOSED ORANGE CONSTRUCTION FENCE</li> </ul>	<ul style="list-style-type: none"> <li>— PERMITTED TEMPORARY INTAKE LINES</li> <li>— COUNTY BOUNDARY</li> <li>— APPROXIMATE PARCEL BOUNDARY</li> <li>— EXISTING ACCESS ROAD</li> <li>— INDEX CONTOUR</li> <li>— INTERMEDIATE CONTOUR</li> </ul>
---	--	---

- REFERENCES**
- PA DEPARTMENT OF ENVIRONMENTAL PROTECTION 305B STREAM DATA, 2004.
  - PANAP PROGRAM LIDAR DATA, 2 INTERVAL, 2006.
  - PENNSYLVANIA EMERGENCY MANAGEMENT AGENCY (PEMA) IMAGERY WEB MAPPING SERVICE IMAGE DATE: 2015-2020, DOWNLOADED: 12/11/2021.

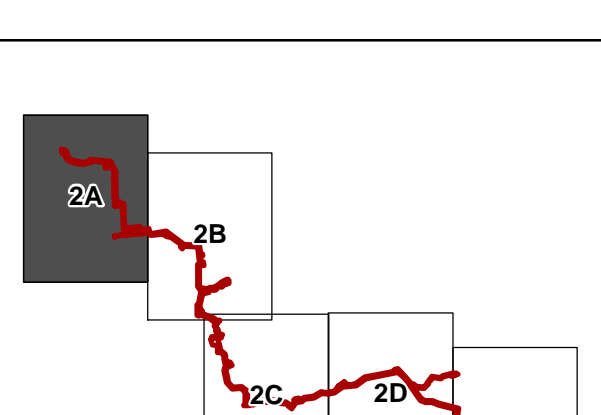

- NOTES**
- PERMITTED AQUATIC RESOURCE CROSSINGS WERE AUTHORIZED UNDER GPO#6507121-002, GPO#6507121-006, GPO#6507121-003, AND ESG076521006-00.
  - WETLAND AREAS NOTED IN THE LEGEND AS OUTSIDE THE DELINEATION BOUNDARY WERE ONLY DELINEATED FOR THE PURPOSE OF DETERMINING OVERALL WETLAND SIZE. ADDITIONAL DATA, INCLUDING WETLAND CLASSIFICATION, WAS NOT COLLECTED FOR THESE AREAS. TOTAL SIZE OF WETLAND 13A IS 6.50 AC.
  - THE WETLAND AND STREAM DELINEATION WAS CONDUCTED BY CIVIL & ENVIRONMENTAL CONSULTANTS, INC. ON 11/19/2020, 11/23/2020, 11/23/2020, 12/15/2020, 01/05/2021, 01/06/2021, 01/07/2021, 01/11/2021, 01/13/2021, 02/26/2021, 03/01/2021, 03/19/2021, 03/23/2021, 03/25/2021, AND 04/06/2021.
  - IN ACCORDANCE WITH 25 PA CODE § 105.1, THE ASSUMED FLOODWAYS WERE GENERATED AS A 50-FOOT BUFFER FROM THE TOPS OF THE BANKS OF THE STREAMS. NO FEMA MAPS OR STUDIES HAVE DEFINED THE BOUNDARY OF THE 100-YEAR FREQUENCY FLOODWAYS IN THESE AREAS. THE AVERAGE TOP OF BANK WIDTHS WERE MEASURED DURING THE ON-SITE FIELD REVIEW CONDUCTED BY CIVIL & ENVIRONMENTAL CONSULTANTS, INC. ON 11/19/2020, 11/23/2020, 12/15/2020, 01/05/2021, 01/06/2021, 01/07/2021, 01/11/2021, 01/13/2021, 02/26/2021, 03/01/2021, 03/19/2021, 03/23/2021, 03/25/2021, AND 04/06/2021.





**Civil & Environmental Consultants, Inc.**  
 4350 Northern Pike, Suite 141 - Monroeville, PA 15146  
 Ph: 724-327-5200 - 800-899-3610  
[www.cecinc.com](http://www.cecinc.com)

---

**CNX GAS COMPANY LLC**  
**KISKI RIVER TO BP6 WATERLINE**  
**BELL TOWNSHIP, WESTMORELAND COUNTY,**  
**PENNSYLVANIA**

---

DRAWN BY: <b>KMC</b>	CHECKED BY: <b>APB</b>	APPROVED BY: <b>PAK*</b>
DATE: <b>12/11/2023</b>	SCALE: <b>1" = 200'</b>	PROJECT NO.: <b>300-873</b>

---

**SITE PLAN**

2A

Hand signature on file SHEET 1 OF 5

P:\330-00037-466-CEC\GIS\Map\ECO1\_GPO37466\_ECO1\_FIG\_2\_SITE\_PLAN.mxd 12/14/2023 2:59 PM (kcolaz2)



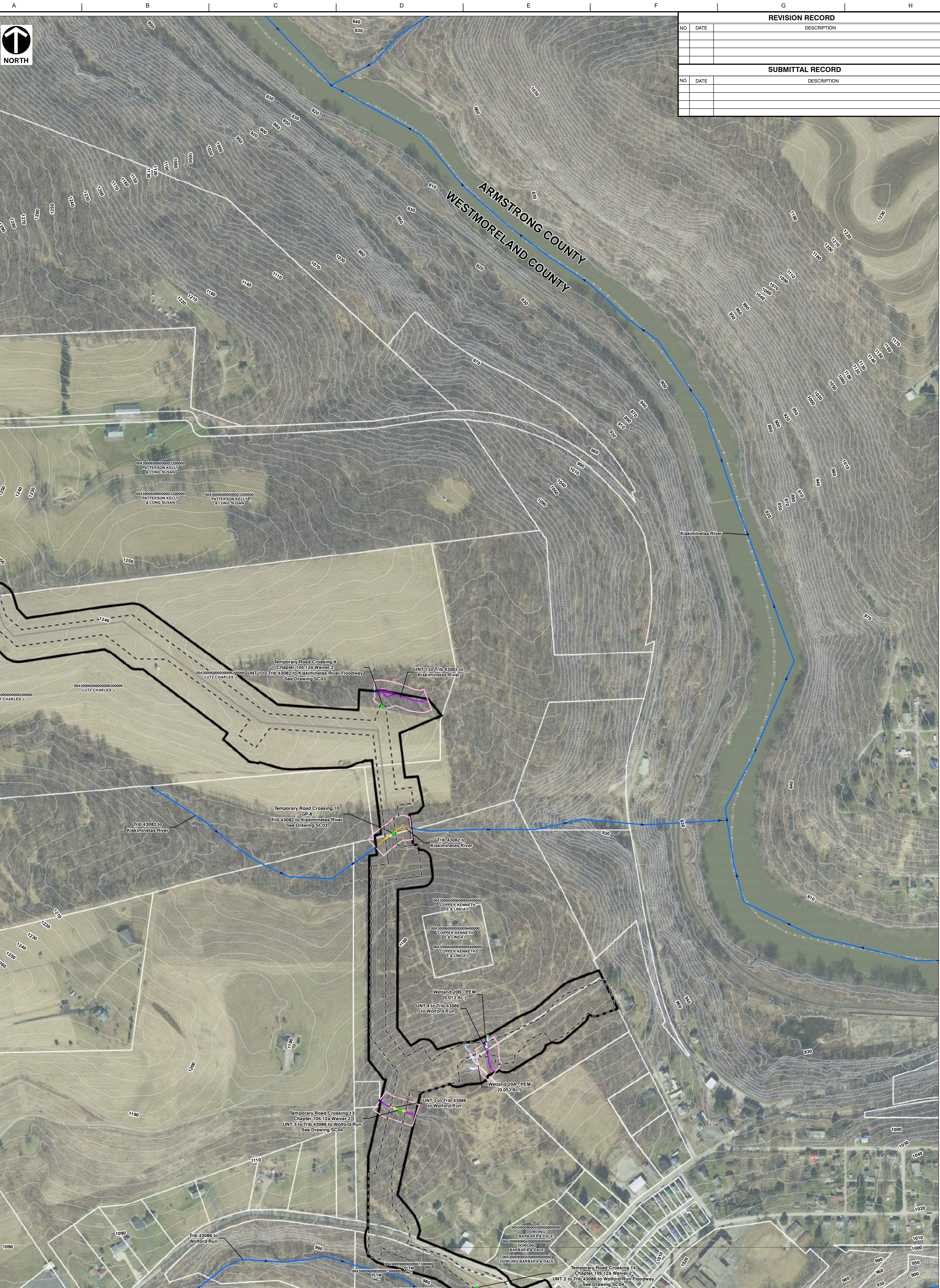

REVISION RECORD		
NO	DATE	DESCRIPTION

SUBMITTAL RECORD		
NO	DATE	DESCRIPTION

<p><b>LEGEND</b></p> <ul style="list-style-type: none"> <li>● TEMPORARY ROAD CROSSING</li> <li>○ PERMITTED AQUATIC RESOURCE CROSSING</li> <li>— PERMITTED WATERLINE</li> <li>— PROPOSED STREAM IMPACT</li> <li>— EPHEMERAL STREAM</li> <li>— INTERMITTENT STREAM</li> <li>— PERENNIAL STREAM</li> <li>— CULVERTED STREAM</li> <li>— PADEP 305B STREAM</li> </ul>	<ul style="list-style-type: none"> <li>— WETLAND CONTINUES BEYOND DELINEATION BOUNDARY</li> <li>— PROPOSED WETLAND IMPACT</li> <li>— WETLAND - PEM</li> <li>— WETLAND - PFS</li> <li>— WETLAND - PFO</li> <li>— WETLAND OUTSIDE DELINEATION BOUNDARY</li> <li>— PERMITTED KISKI RIVER TO BP6 WATERLINE ESCGP-3 LIMIT OF DISTURBANCE</li> <li>— DELINEATION BOUNDARY</li> <li>— PROPOSED ORANGE CONSTRUCTION FENCE</li> </ul>	<ul style="list-style-type: none"> <li>— PERMITTED TEMPORARY INTAKE LINES</li> <li>— COUNTY BOUNDARY</li> <li>— APPROXIMATE PARCEL BOUNDARY</li> <li>— EXISTING ACCESS ROAD</li> <li>— INDEX CONTOUR</li> <li>— INTERMEDIATE CONTOUR</li> </ul>
--	--	---

- REFERENCES**
- PA DEPARTMENT OF ENVIRONMENTAL PROTECTION 305B STREAM DATA, 2004.
  - PANAP PROGRAM LIDAR DATA, 2 INTERVAL, 2006.
  - PENNSYLVANIA EMERGENCY MANAGEMENT AGENCY (PEMA) IMAGERY WEB MAPPING SERVICE IMAGE DATE: 2019-2020, DOWNLOADED: 12/11/2021.

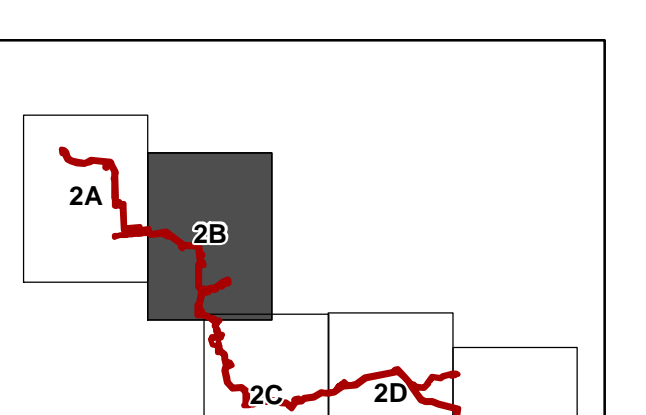

- NOTES**
- PERMITTED AQUATIC RESOURCE CROSSINGS WERE AUTHORIZED UNDER GP046507121-002, GP056507121-006, GP075507121-003, AND ESG076521006-00.
  - WETLAND AREAS NOTED IN THE LEGEND AS OUTSIDE THE DELINEATION BOUNDARY WERE ONLY DELINEATED FOR THE PURPOSE OF DETERMINING OVERALL WETLAND SIZE. ADDITIONAL DATA, INCLUDING WETLAND CLASSIFICATION, WAS NOT COLLECTED FOR THESE AREAS. TOTAL SIZE OF WETLAND 13A IS 6.50 AC.
  - THE WETLAND AND STREAM DELINEATION WAS CONDUCTED BY CIVIL & ENVIRONMENTAL CONSULTANTS, INC. ON 11/19/2020, 11/23/2020, 11/23/2020, 12/15/2020, 01/05/2021, 01/06/2021, 01/07/2021, 01/11/2021, 01/13/2021, 02/26/2021, 03/01/2021, 03/19/2021, 03/23/2021, 03/25/2021, AND 04/06/2021.
  - IN ACCORDANCE WITH 25 PA CODE § 105.1, THE ASSUMED FLOODWAYS WERE GENERATED AS A 50-FOOT BUFFER FROM THE TOPS OF THE BANKS OF THE STREAMS. NO FEMA MAPS OR STUDIES HAVE DEFINED THE BOUNDARY OF THE 100-YEAR FREQUENCY FLOODWAYS IN THESE AREAS. THE AVERAGE TOP OF BANK WIDTHS WERE MEASURED DURING THE ON-SITE FIELD REVIEW CONDUCTED BY CIVIL & ENVIRONMENTAL CONSULTANTS, INC. ON 11/19/2020, 11/23/2020, 12/15/2020, 01/05/2021, 01/06/2021, 01/07/2021, 01/11/2021, 01/13/2021, 02/26/2021, 03/01/2021, 03/19/2021, 03/23/2021, 03/25/2021, AND 04/06/2021.

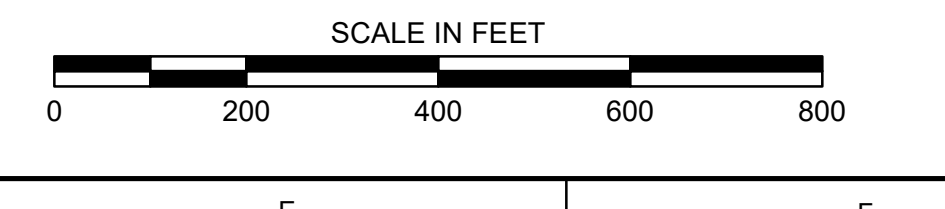

  
**Civil & Environmental Consultants, Inc.**  
 4350 Northern Pike, Suite 141 - Monroeville, PA 15146  
 Ph: 724-327-5200 - 800-899-3610  
[www.cecinc.com](http://www.cecinc.com)

**CNX GAS COMPANY LLC**  
**KISKI RIVER TO BP6 WATERLINE**  
**BELL TOWNSHIP, WESTMORELAND COUNTY,**  
**PENNSYLVANIA**

DRAWN BY: <b>KMC</b>	CHECKED BY: <b>APB</b>	APPROVED BY: <b>PAK*</b>
DATE: <b>12/11/2023</b>	SCALE: <b>1" = 200'</b>	PROJECT NO: <b>300-873</b>

**SITE PLAN**

FIGURE NO: **2B**  
 SHEET **2** OF **5**

P:\330-00037-46p\GIS\Map\ECO1\_GPI037466\_ECO1\_FIG\_2\_SITE\_PLAN.mxd 12/14/2023 2:59 PM (kccolaz)



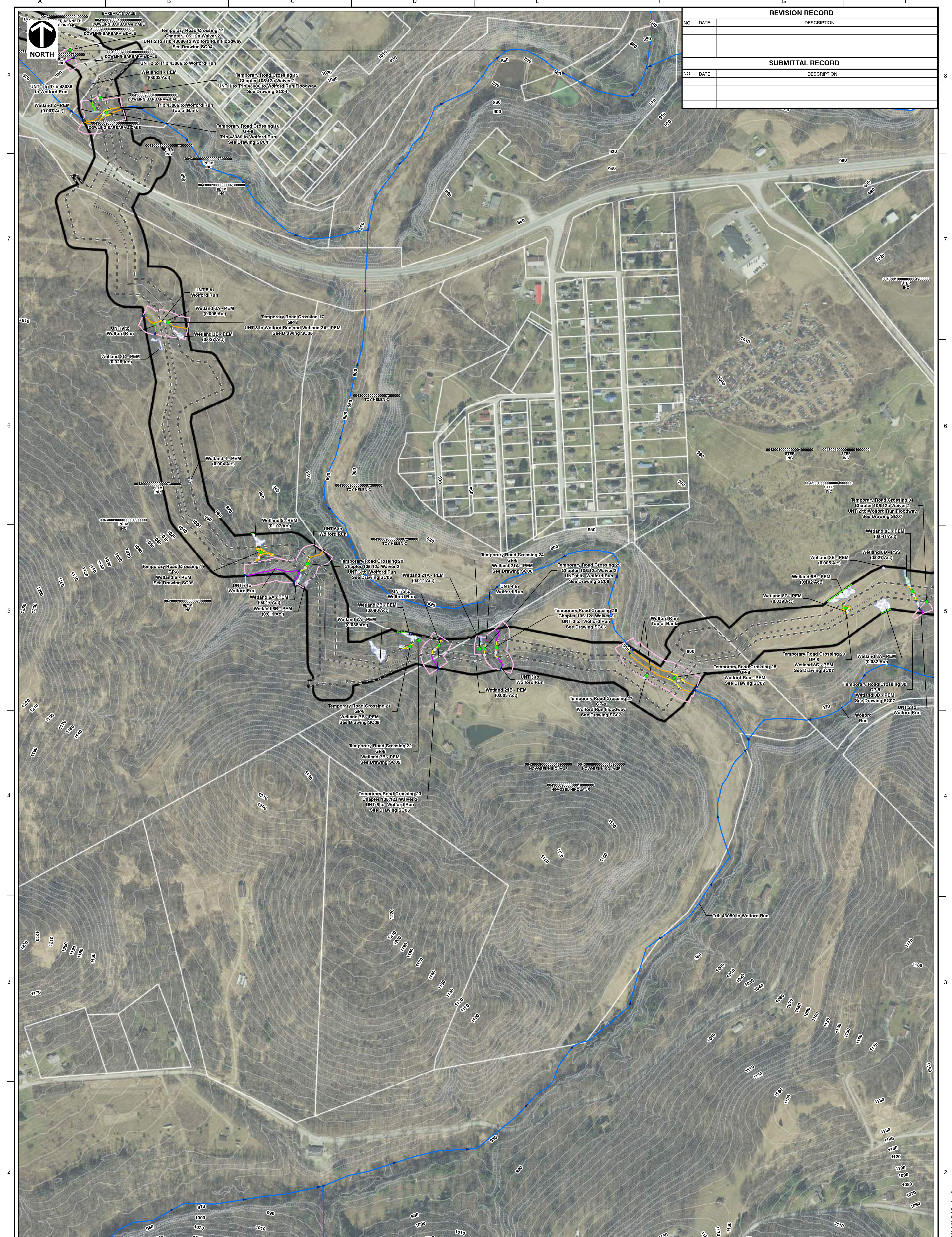

REVISION RECORD		
NO	DATE	DESCRIPTION

SUBMITTAL RECORD		
NO	DATE	DESCRIPTION

**LEGEND**

- TEMPORARY ROAD CROSSING
- PERMITTED AQUATIC RESOURCE CROSSING
- PERMITTED WATERLINE
- PROPOSED STREAM IMPACT
- EPHEMERAL STREAM
- INTERMITTENT STREAM
- PERENNIAL STREAM
- CULVERTED STREAM
- PADEP 305B STREAM
- WETLAND CONTINUES BEYOND DELINEATION BOUNDARY
- PROPOSED WETLAND IMPACT
- WETLAND - PEM
- WETLAND - PSS
- WETLAND - PFO
- WETLAND OUTSIDE DELINEATION BOUNDARY
- PERMITTED KISKI RIVER TO BP6 WATERLINE ESCGP-3 LIMIT OF DISTURBANCE
- DELINEATION BOUNDARY
- PROPOSED ORANGE CONSTRUCTION FENCE
- PERMITTED TEMPORARY INTAKE LINES
- COUNTY BOUNDARY
- APPROXIMATE PARCEL BOUNDARY
- EXISTING ACCESS ROAD
- INDEX CONTOUR
- INTERMEDIATE CONTOUR

**REFERENCES**

- PA DEPARTMENT OF ENVIRONMENTAL PROTECTION 305B STREAM DATA, 2004.
- PANAP PROGRAM LIDAR DATA, 2' INTERVAL, 2006.
- PENNSYLVANIA EMERGENCY MANAGEMENT AGENCY (PEMA) MAGERY WEB MAPPING SERVICE (IMAGE DATE: 2019-2020, DOWNLOADED: 12/11/2021)

**NOTES**

- PERMITTED AQUATIC RESOURCE CROSSINGS WERE AUTHORIZED UNDER GPO46507121-002, GPO56507121-006, GPO76507121-003, AND ESG076521006-00.
- WETLAND AREAS NOTED IN THE LEGEND AS OUTSIDE THE DELINEATION BOUNDARY WERE ONLY DELINEATED FOR THE PURPOSE OF DETERMINING OVERALL WETLAND SIZE. ADDITIONAL DATA, INCLUDING WETLAND CLASSIFICATION, WAS NOT COLLECTED FOR THESE AREAS. TOTAL SIZE OF WETLAND 13A IS 6.50 AC.
- THE WETLAND AND STREAM DELINEATION WAS CONDUCTED BY CIVIL & ENVIRONMENTAL CONSULTANTS, INC. ON 11/19/2020, 11/23/2020, 11/23/2020, 12/15/2020, 01/05/2021, 01/07/2021, 01/11/2021, 01/13/2021, 02/26/2021, 03/01/2021, 03/19/2021, 03/23/2021, 03/25/2021, AND 04/06/2021.
- IN ACCORDANCE WITH 25 PA CODE § 105.1, THE ASSUMED FLOODWAYS WERE GENERATED AS A 50-FOOT BUFFER FROM THE TOPS OF THE BANKS OF THE STREAMS. NO FEMA MAPS OR STUDIES HAVE DEFINED THE BOUNDARY OF THE 100-YEAR FREQUENCY FLOODWAYS IN THESE AREAS. THE AVERAGE TOP OF BANK WIDTHS WERE MEASURED DURING THE ON-SITE FIELD REVIEW CONDUCTED BY CIVIL & ENVIRONMENTAL CONSULTANTS, INC. ON 11/19/2020, 11/23/2020, 12/15/2020, 01/05/2021, 01/07/2021, 01/11/2021, 01/13/2021, 02/26/2021, 03/01/2021, 03/19/2021, 03/23/2021, 03/25/2021, AND 04/06/2021.

SCALE IN FEET

**C&E**  
Civil & Environmental Consultants, Inc.  
4350 Northern Pike, Suite 141 - Monroeville, PA 15146  
Ph: 724-327-5200 - 800-899-3610  
www.ceinc.com

**CNX GAS COMPANY LLC  
KISKI RIVER TO BP6 WATERLINE  
BELL TOWNSHIP, WESTMORELAND COUNTY,  
PENNSYLVANIA**

DRAWN BY: **KMC** CHECKED BY: **APB** APPROVED BY: **PAK\***  
DATE: **12/11/2023** SCALE: **1" = 200'** PROJECT NO.: **300-873**

**SITE PLAN** SHEET **2C** OF 5





REVISION RECORD		
NO	DATE	DESCRIPTION

SUBMITTAL RECORD		
NO	DATE	DESCRIPTION

**LEGEND**

- TEMPORARY ROAD CROSSING
- PERMITTED AQUATIC RESOURCE CROSSING
- PERMITTED WATERLINE
- PROPOSED STREAM IMPACT
- EPHEMERAL STREAM
- INTERMITTENT STREAM
- PERENNIAL STREAM
- CULVERTED STREAM
- PADEP 305B STREAM
- WETLAND CONTINUES BEYOND DELINEATION BOUNDARY
- PROPOSED WETLAND IMPACT
- WETLAND - PEM
- WETLAND - PSS
- WETLAND - PFO
- WETLAND OUTSIDE DELINEATION BOUNDARY
- PERMITTED KISKI RIVER TO BP6 WATERLINE ESCGP-3 LIMIT OF DISTURBANCE
- DELINEATION BOUNDARY
- PROPOSED ORANGE CONSTRUCTION FENCE
- PERMITTED TEMPORARY INTAKE LINES
- COUNTY BOUNDARY
- APPROXIMATE PARCEL BOUNDARY
- EXISTING ACCESS ROAD
- INDEX CONTOUR
- INTERMEDIATE CONTOUR

**REFERENCES**

- PA DEPARTMENT OF ENVIRONMENTAL PROTECTION 305B STREAM DATA, 2004.
- PANAP PROGRAM LIDAR DATA, 2' INTERVAL, 2006.
- PENNSYLVANIA EMERGENCY MANAGEMENT AGENCY (PEMA) IMAGERY WEB MAPPING SERVICE (IMAGE DATE: 2019-2020, DOWNLOADED: 12/11/2021).

**NOTES**

- PERMITTED AQUATIC RESOURCE CROSSINGS WERE AUTHORIZED UNDER GP046507121-002, GP056507121-006, GP075507121-003, AND ESG076521006-00.
- WETLAND AREAS NOTED IN THE LEGEND AS OUTSIDE THE DELINEATION BOUNDARY WERE ONLY DELINEATED FOR THE PURPOSE OF DETERMINING OVERALL WETLAND SIZE. ADDITIONAL DATA, INCLUDING WETLAND CLASSIFICATION, WAS NOT COLLECTED FOR THESE AREAS. TOTAL SIZE OF WETLAND 13A IS 6.50 AC.
- THE WETLAND AND STREAM DELINEATION WAS CONDUCTED BY CIVIL & ENVIRONMENTAL CONSULTANTS, INC. ON 11/19/2020, 11/23/2020, 11/23/2020, 12/15/2020, 01/05/2021, 01/06/2021, 01/07/2021, 01/11/2021, 01/13/2021, 02/26/2021, 03/01/2021, 03/19/2021, 03/23/2021, 03/25/2021, AND 04/06/2021.
- IN ACCORDANCE WITH 25 PA CODE § 105.1, THE ASSUMED FLOODWAYS WERE GENERATED AS A 50-FOOT BUFFER FROM THE TOPS OF THE BANKS OF THE STREAMS. NO FEMA MAPS OR STUDIES HAVE DEFINED THE BOUNDARY OF THE 100-YEAR FREQUENCY FLOODWAYS IN THESE AREAS. THE AVERAGE TOP OF BANK WIDTHS WERE MEASURED DURING THE ON-SITE FIELD REVIEW CONDUCTED BY CIVIL & ENVIRONMENTAL CONSULTANTS, INC. ON 11/19/2020, 11/23/2020, 12/15/2020, 01/05/2021, 01/06/2021, 01/07/2021, 01/11/2021, 01/13/2021, 02/26/2021, 03/01/2021, 03/19/2021, 03/23/2021, 03/25/2021, AND 04/06/2021.

SCALE IN FEET

**Civil & Environmental Consultants, Inc.**  
 4350 Northern Pike, Suite 141 - Monroeville, PA 15146  
 Ph: 724-327-5200 - 800-899-3610  
 www.cecinc.com

**CNX GAS COMPANY LLC**  
**KISKI RIVER TO BP6 WATERLINE**  
**BELL TOWNSHIP, WESTMORELAND COUNTY,**  
**PENNSYLVANIA**

DRAWN BY: KMC	CHECKED BY: APB	APPROVED BY: PAK
DATE: 12/11/2023	SCALE: 1" = 200'	PROJECT NO: 300-873

**SITE PLAN** **2D**

Hand signature on file SHEET 4 OF 5



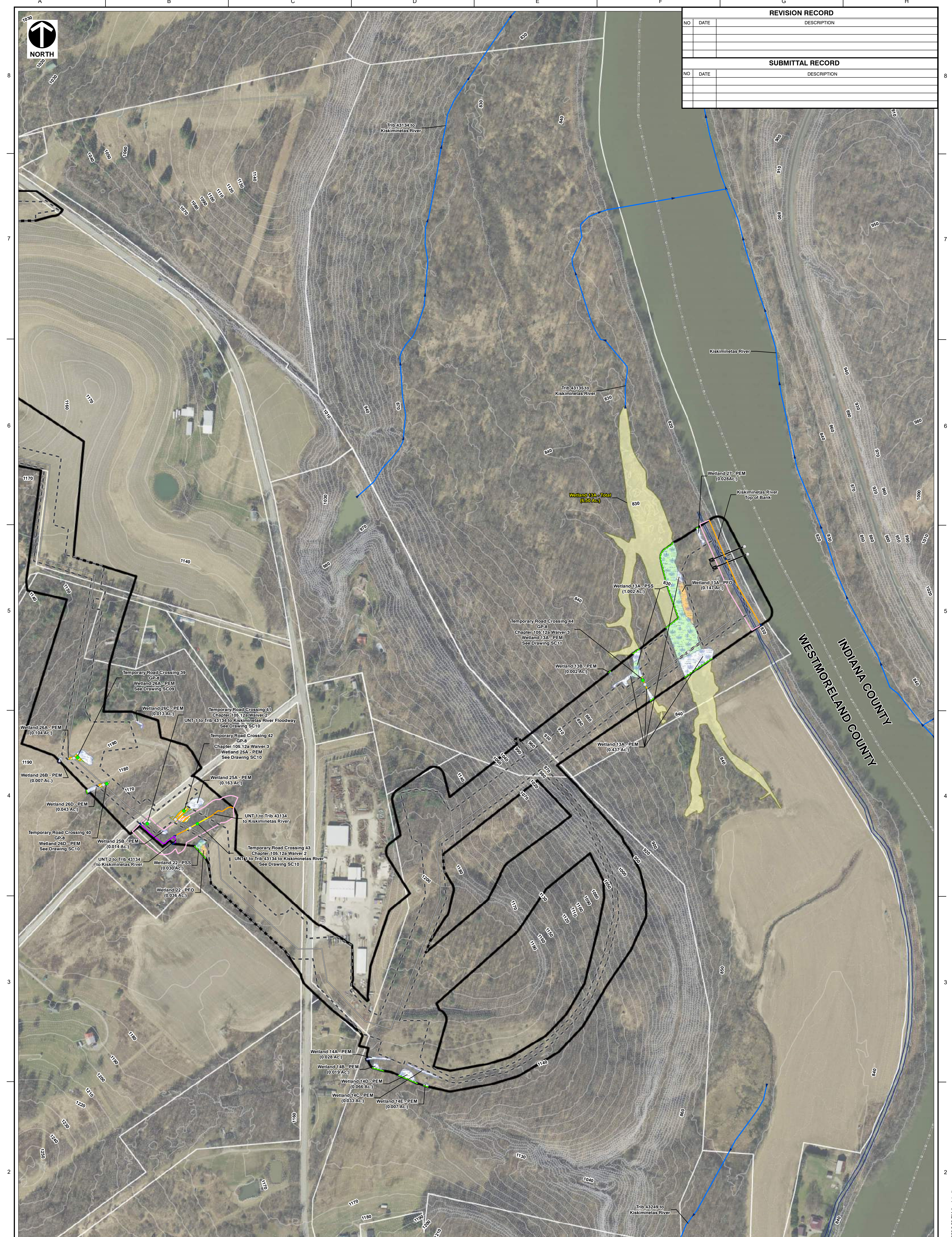

REVISION RECORD		
NO	DATE	DESCRIPTION

SUBMITTAL RECORD		
NO	DATE	DESCRIPTION

**LEGEND**

- TEMPORARY ROAD CROSSING
- PERMITTED AQUATIC RESOURCE CROSSING
- PERMITTED WATERLINE
- PROPOSED STREAM IMPACT
- EPHEMERAL STREAM
- INTERMITTENT STREAM
- PERENNIAL STREAM
- CULVERTED STREAM
- PADEP 305B STREAM
- WETLAND CONTINUES BEYOND DELINEATION BOUNDARY
- PROPOSED WETLAND IMPACT
- WETLAND - PEM
- WETLAND - PSS
- WETLAND OUTSIDE DELINEATION BOUNDARY
- PERMITTED KISKI RIVER TO BP6 WATERLINE ESCGP-3 LIMIT OF DISTURBANCE
- DELINEATION BOUNDARY
- PROPOSED ORANGE CONSTRUCTION FENCE
- PERMITTED TEMPORARY INTAKE LINES
- COUNTY BOUNDARY
- APPROXIMATE PARCEL BOUNDARY
- EXISTING ACCESS ROAD
- INDEX CONTOUR
- INTERMEDIATE CONTOUR

**REFERENCES**

- PA DEPARTMENT OF ENVIRONMENTAL PROTECTION 305B STREAM DATA, 2004.
- PANAP PROGRAM LIDAR DATA, Z INTERVAL 2006.
- PENNSYLVANIA EMERGENCY MANAGEMENT AGENCY (PEMA) IMAGERY WEB MAPPING SERVICE IMAGE DATE: 2016-2020, DOWNLOADED: 12/11/2021.

**NOTES**

- PERMITTED AQUATIC RESOURCE CROSSINGS WERE AUTHORIZED UNDER GPO46507121-002, GPO66507121-006, GPO76507121-003, AND ESG076521006-00.
- WETLAND AREAS NOTED IN THE LEGEND AS OUTSIDE THE DELINEATION BOUNDARY WERE ONLY DELINEATED FOR THE PURPOSE OF DETERMINING OVERALL WETLAND SIZE. ADDITIONAL DATA, INCLUDING WETLAND CLASSIFICATION, WAS NOT COLLECTED FOR THESE AREAS. TOTAL SIZE OF WETLAND 13A IS 6.50 AC.
- THE WETLAND AND STREAM DELINEATION WAS CONDUCTED BY CIVIL & ENVIRONMENTAL CONSULTANTS, INC. ON 11/19/2020, 11/23/2020, 11/23/2020, 12/15/2020, 01/05/2021, 01/06/2021, 01/07/2021, 01/11/2021, 01/13/2021, 02/26/2021, 03/01/2021, 03/19/2021, 03/23/2021, 03/25/2021, AND 04/06/2021.
- IN ACCORDANCE WITH 25 PA CODE § 105.1, THE ASSUMED FLOODWAYS WERE GENERATED AS A 50-FOOT BUFFER FROM THE TOPS OF THE BANKS OF THE STREAMS. NO FEMA MAPS OR STUDIES HAVE DEFINED THE BOUNDARY OF THE 100-YEAR FREQUENCY FLOODWAYS IN THESE AREAS. THE AVERAGE TOP OF BANK WIDTHS WERE MEASURED DURING THE ON-SITE FIELD REVIEW CONDUCTED BY CIVIL & ENVIRONMENTAL CONSULTANTS, INC. ON 11/19/2020, 11/23/2020, 12/15/2020, 01/05/2021, 01/06/2021, 01/07/2021, 01/11/2021, 01/13/2021, 02/26/2021, 03/01/2021, 03/19/2021, 03/23/2021, 03/25/2021, AND 04/06/2021.



**Civil & Environmental Consultants, Inc.**  
 4350 Northern Pike, Suite 141 - Monroeville, PA 15146  
 Ph: 724-327-5200 - 600-899-3610  
[www.cecinc.com](http://www.cecinc.com)

**CNX GAS COMPANY LLC**  
**KISKI RIVER TO BP6 WATERLINE**  
**BELL TOWNSHIP, WESTMORELAND COUNTY,**  
**PENNSYLVANIA**

DRAWN BY: <b>KMC</b>	CHECKED BY: <b>APB</b>	APPROVED BY: <b>PAK*</b>
DATE: <b>12/11/2023</b>	SCALE: <b>1" = 200'</b>	PROJECT NO: <b>300-873</b>

**SITE PLAN**

FIGURE NO.: **2E**

SHEET 5 OF 5